

DOCUMENT 00 00 11

ADDENDUM NO. 1

June 18, 2019

Glenmore Water Resource Recovery (WRRF) Clarifier Coating Project

RFQ No. 1087

Rivanna Sewer & Water Authority

SEH No. RIVAN 144323

From: Short Elliott Hendrickson Inc.
SEH Inc

To: Document Holders

DOCUMENT HOLDERS on the above-named project are hereby notified that this document shall be appended to, take precedence over and become part of the original bidding documents dated June, 2019 for this work. Bids submitted for the construction of this work shall conform to this document.

This addendum consists of 1 page(s) and attached Drawing.

Response to Contractor Question:

1. As described in Section 01 11 00 Summary of Work, Page 1, Article 1.02, the Contractor is responsible to perform all metal structural repairs at the direction of the Engineer/Owner prior to coating. RWSA will not have a mechanical contractor on site for any structure repairs, equipment removal, or grating removal.

Changes to Specifications:

2. Section 01 11 00 Summary of Work, Page 1, Article 1.02, Paragraph A.2, Replace item h with the following:
h. Walkway and associated supports (does not include aluminum components, including handrail or walkway grating, refer to note j.)
3. Section 01 11 00 Summary of Work, Page 1, Article 1.02, Paragraph A.2, Add the following item:
j. Contractor is required and responsible to remove and reinstall any equipment, scraper/sweep, handrail and grating as necessary to complete the work.

Changes to Appendix:

4. Add the attached drawing to Appendix B for general reference, which shows the side wall depth of the clarifiers as approximately 15 feet.

Note: Receipt of this Addendum No. 1 (dated June 18, 2019) shall be acknowledged on Page 00 41 00-1 of the submitted Bid Form. Failure to do so may subject Bidder to disqualification.

END OF ADDENDUM

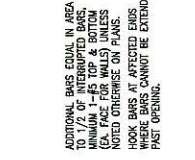
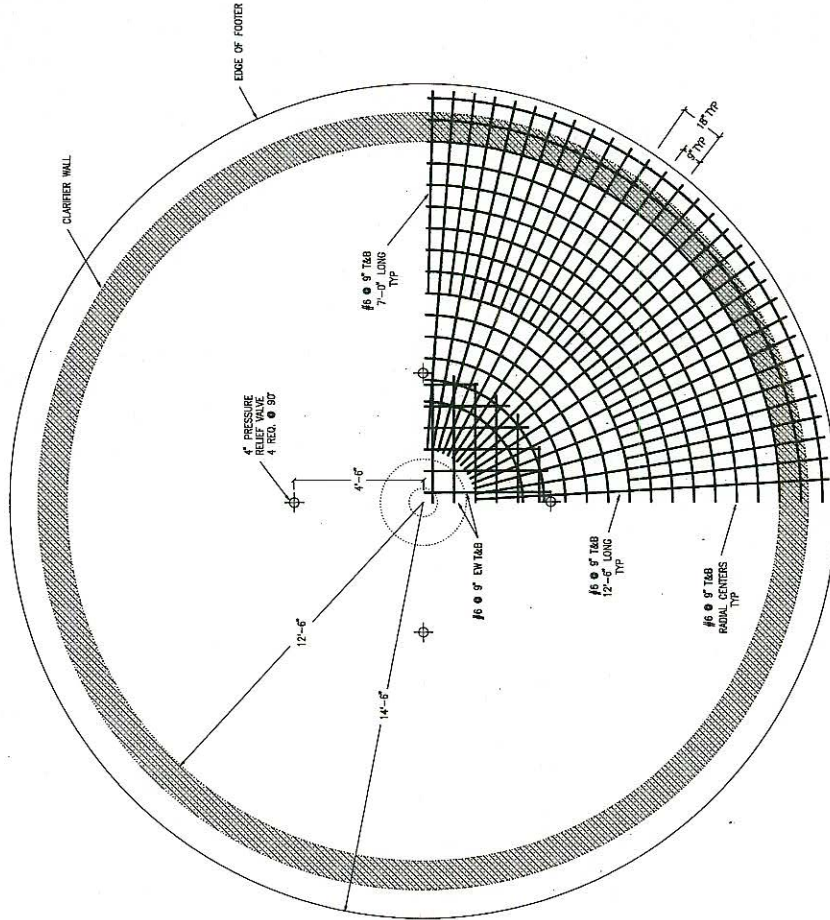
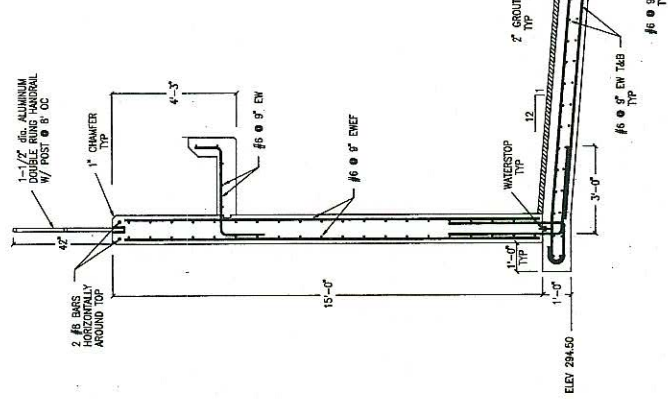
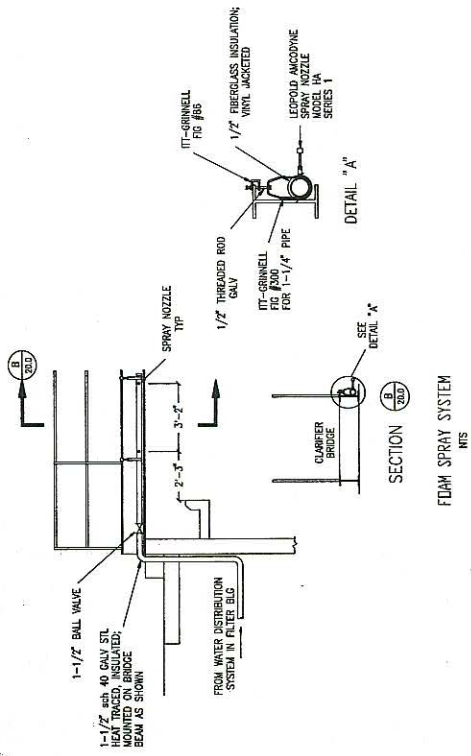

GLENMORE Sewage Treatment Plant Applied Technology and Engineering, P.C. Charlottesville, Virginia		Title: CLARIFIER - STRUCTURAL	
Scale: 20:1	Date: 2/17/92	Drawn By: JCS	Approved: [Signature]
Rev. No.	Description	By	Date

TYPICAL WALL & SLAB OPENING DETAIL
M/S